

MAKING AN APPOINTMENT FOR THE COVID-19 BIVALENT BOOSTER CLINIC

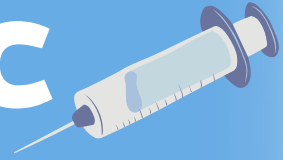

Step 1: Go to MyChart

Step 2: Select "Schedule an Appointment"

Step 3: Select "COVID-19 Vaccine"

Step 4: Select "Johns Hopkins University"

Step 5: Select a timeslot on
"Wednesday, October 19, 2022"

**Please arrive 15 mins
early for your appointment**
And check out the rest of the
well-being fair across the road
at PCTB Courtyard before/after!

Which locations work for you?

<input type="checkbox"/> Any location Schedule at any available location.	<input type="checkbox"/> Charles County 4225 Altamont Place Suite 201 White Plains MD 20695-3063	<input type="checkbox"/> Howard County General Hospital (Facility Fee/Tarifa de Instalación) 5755 Convent Road 1st Floor Clinical Education Center Room To the left of the gift shop on the 1st floor. Columbia MD 21044-2912
<input type="checkbox"/> JHCP Glen Burnie 7671 Quarterfield Rd STE 401 Glen Burnie MD 21061-4981	<input type="checkbox"/> Johns Hopkins Bayview Medical Center - Medical Offices (Facility Fee/Tarifa de Instalación) 4940 Eastern Ave BMO BLDG Main FL Baltimore MD 21224-2735	<input checked="" type="checkbox"/> Johns Hopkins University Event will be held at various sites please check website for location on date chosen https://covidinfo.jhu.edu/booster
<input type="checkbox"/> Sibley Memorial Hospital (Facility Fee/Tarifa de Instalación) 5255 Loughboro Rd NW Building A, Floor 1, Conference Room 3 WASHINGTON DC 20016-2633	<input type="checkbox"/> Suburban Hospital (Facility Fee/Tarifa de Instalación) 8600 Old Georgetown Rd 5th Floor South Building BETHESDA MD 20814	<input type="checkbox"/> The Johns Hopkins Hospital (Facility Fee/Tarifa de Instalación) Clinics may be held at various Johns Hopkins Hospital locations, please check website for date of appointment COVID-19 Vaccination Requirement (insidehopkinsmedicine.org) Baltimore MD 21287-0005
<input type="checkbox"/> White Marsh 4924 Campbell Blvd STE 200 Nottingham MD 21236-5914		

Tell us why you're coming in
Choose a specific reason for scheduling an appointment.

<input type="radio"/> Primary Care Schedule an appointment with primary care providers.	<input type="radio"/> Specialty Care and Services Schedule an appointment with select specialty care providers.
<input type="radio"/> COVID-19 Vaccine Schedule an appointment at our COVID Vaccine clinics. New appointments are added weekly. Vaccine supply is limited and we encourage you to get the vaccine where you can.	<input type="radio"/> JH Employee/Student COVID Testing (Asymptomatic OR Symptomatic) If you are experiencing severe symptoms like difficulty breathing at rest, chest pain, confusion, blue lips, new-onset severe headache with a fever greater than 100.4° F PLEASE CALL 911 OR GO TO THE EMERGENCY DEPARTMENT IMMEDIATELY.
<input type="radio"/> Flu Shot - Occupational and Student Health Employees & JHU Students only. Schedule a flu-shot visit at one of our Occ Health Flu Clinics	<input type="radio"/> Screening Mammogram
<input type="radio"/> Other Send a request to our scheduling staff	

What time works for you?

Wednesday October 19, 2022

<input type="checkbox"/> 9:10 AM	<input type="checkbox"/> 9:20 AM	<input type="checkbox"/> 9:30 AM	<input type="checkbox"/> 9:40 AM	<input type="checkbox"/> 9:50 AM
<input type="checkbox"/> 10:10 AM	<input type="checkbox"/> 10:20 AM	<input type="checkbox"/> 10:30 AM	<input type="checkbox"/> 10:40 AM	<input type="checkbox"/> 10:50 AM
<input type="checkbox"/> 11:00 AM	<input type="checkbox"/> 11:10 AM	<input type="checkbox"/> 11:20 AM	<input type="checkbox"/> 11:30 AM	<input type="checkbox"/> 11:40 AM
<input type="checkbox"/> 11:50 AM	<input type="checkbox"/> 12:10 PM	<input type="checkbox"/> 12:20 PM	<input type="checkbox"/> 12:30 PM	<input type="checkbox"/> 12:40 PM
<input type="checkbox"/> 12:50 PM	<input type="checkbox"/> 1:00 PM	<input type="checkbox"/> 1:10 PM	<input type="checkbox"/> 1:20 PM	<input type="checkbox"/> 1:30 PM
<input type="checkbox"/> 1:40 PM	<input type="checkbox"/> 1:50 PM	<input type="checkbox"/> 2:00 PM	<input type="checkbox"/> 2:10 PM	<input type="checkbox"/> 2:20 PM
<input type="checkbox"/> 2:30 PM	<input type="checkbox"/> 2:40 PM	<input type="checkbox"/> 2:50 PM	<input type="checkbox"/> 3:00 PM	<input type="checkbox"/> 3:10 PM
<input type="checkbox"/> 3:20 PM	<input type="checkbox"/> 3:30 PM	<input type="checkbox"/> 3:40 PM	<input type="checkbox"/> 3:50 PM	<input type="checkbox"/> 4:00 PM
<input type="checkbox"/> 4:10 PM	<input type="checkbox"/> 4:20 PM			